

(Re)imagining holistic support

An institutional model for scaled student success

Siyaphumelela Conference
27 June 2024

Presenters: Ms Gugu Khanye & Mr Katlego Thindisa



T: +27 51 401 7421 | E: ctl@ufs.ac.za | www.ufs.ac.za/ctl

Inspiring excellence, transforming lives through quality, impact, and care.

VISION **130**
*Renew and Reimagine
for 2034*

UNIVERSITY OF THE
FREE STATE
UNIVERSITEIT VAN DIE
VRYSTAAT
YUNIVESITHI YA
FREISTATA



UFS at glance



39 338 | Total students

32 934 | Undergraduates

6 243 | Postgraduates

 **Sustained focus on equity, success and quality**



Bloemfontein Campus
29 684



Qwaqwa Campus
6 929



South Campus
2 725



A shared commitment, scaling for success



Enabling evidence-based, inclusive and equitable opportunities to succeed. Embedding attributes that enhance student engagement and translate into meaningful academic, economic, and social mobility.

Realities of the UFS



70% of UFS students



66% of FTEN students in 2023 were from quantile 1-3 schools



4% decrease in achievement gap between white & black students (2013-2023)



Positive increases in the success rates for students of colour

Student success at the UFS (10 years)

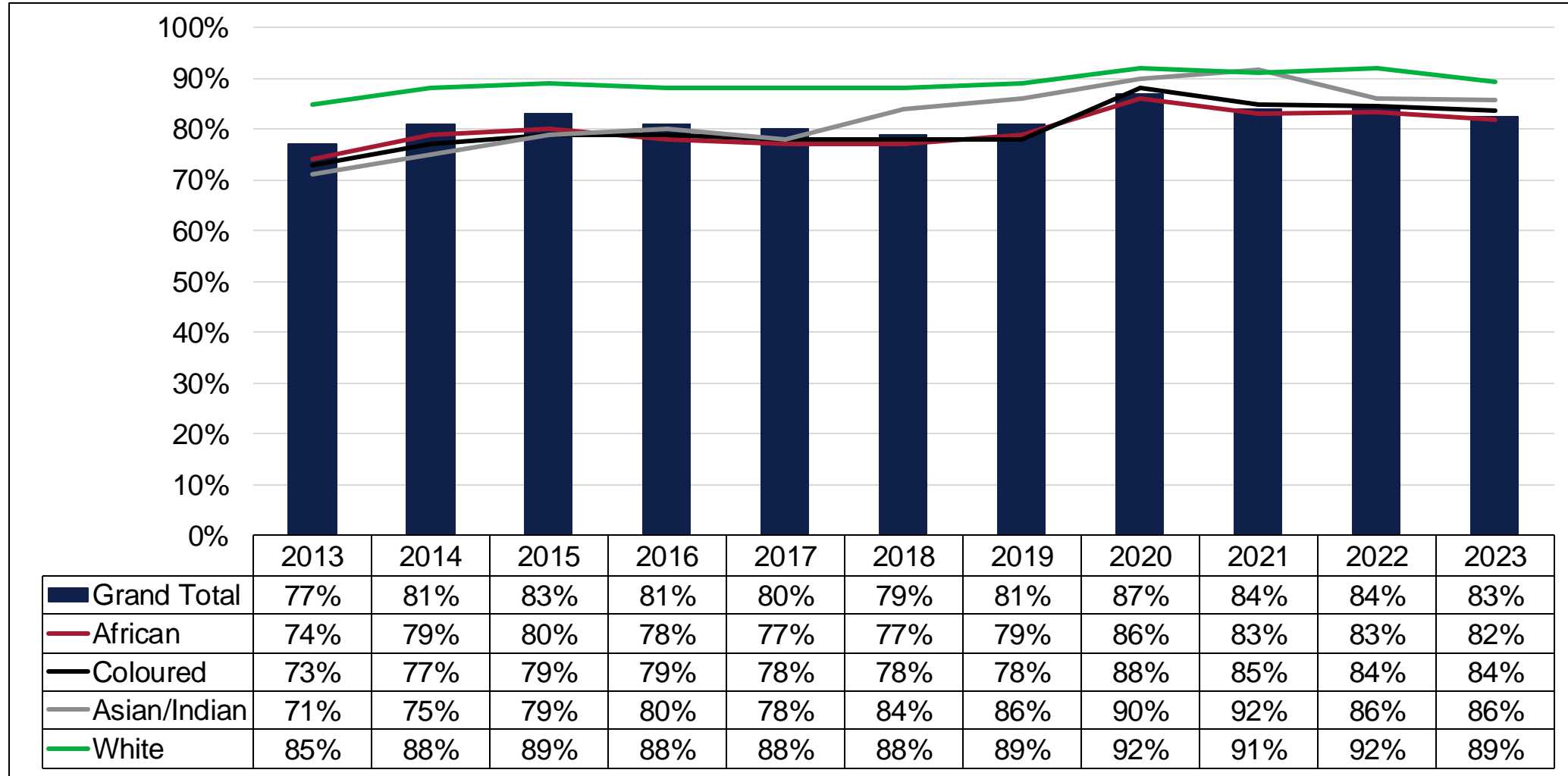

Shared value ecosystem

UNIVERSITY OF THE
FREE STATE
UNIVERSITEIT VAN DIE
VRYSTAAT
YUNIVESITHI YA
FREISTATA



- WriteSite
- UFSS (1st year seminar)
- A_Step tutorials
- Academic Advising

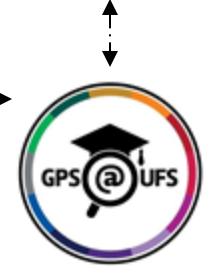

Contact Centre

EDUKAT EDUCATION ECOSYSTEM MODEL

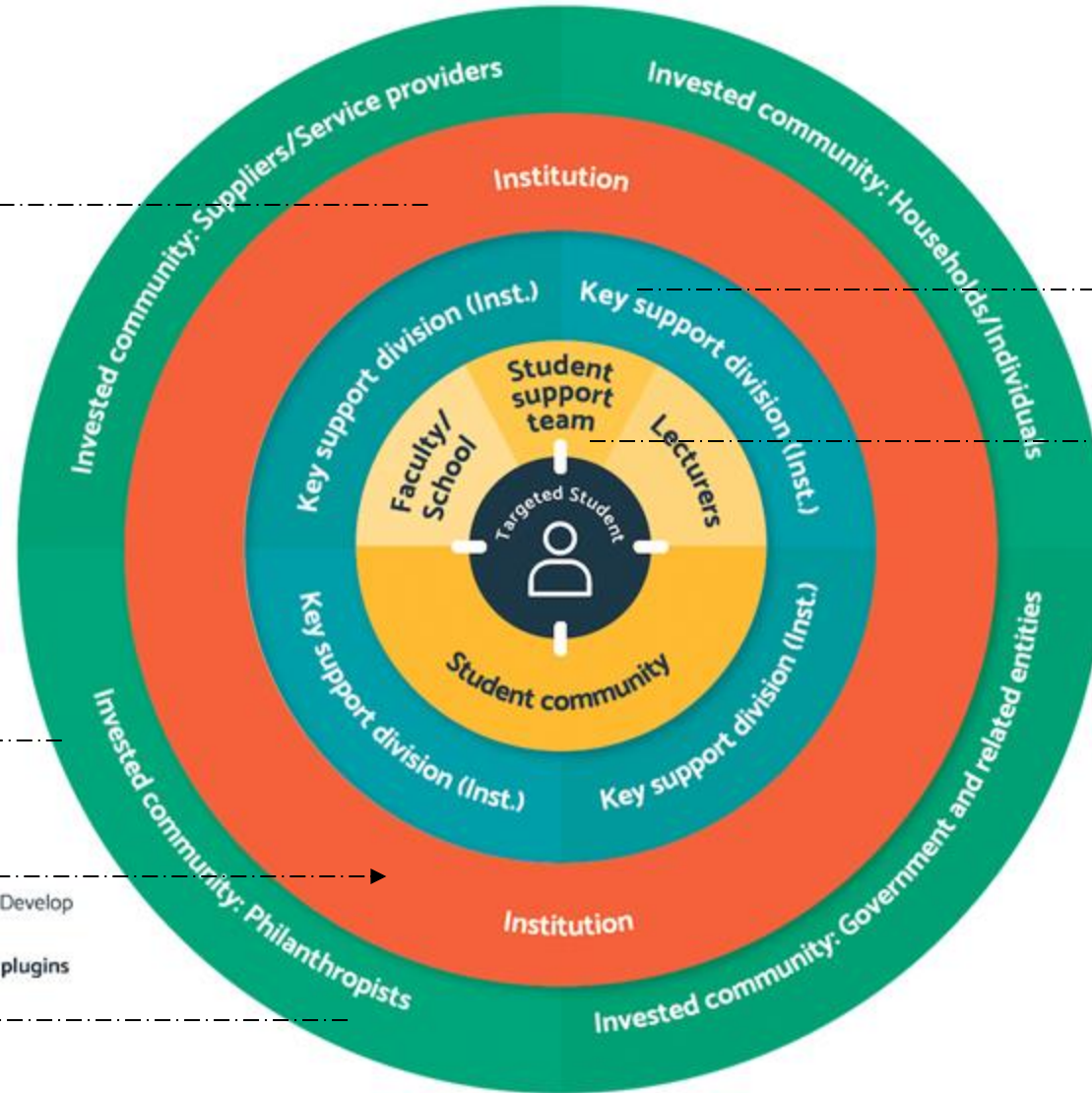

- Uninvested community**
Involve | Influence | Transition
- Sector/Industry organisations**
Participate | Contribute | Learn & Develop
- Best practice partners | External plugins**
Learn | Pilot | Implement
- Sector/Industry trends**
Understand | Influence | Adapt

THE
KRESGE
FOUNDATION



UFS Scaled practices (HIPs)

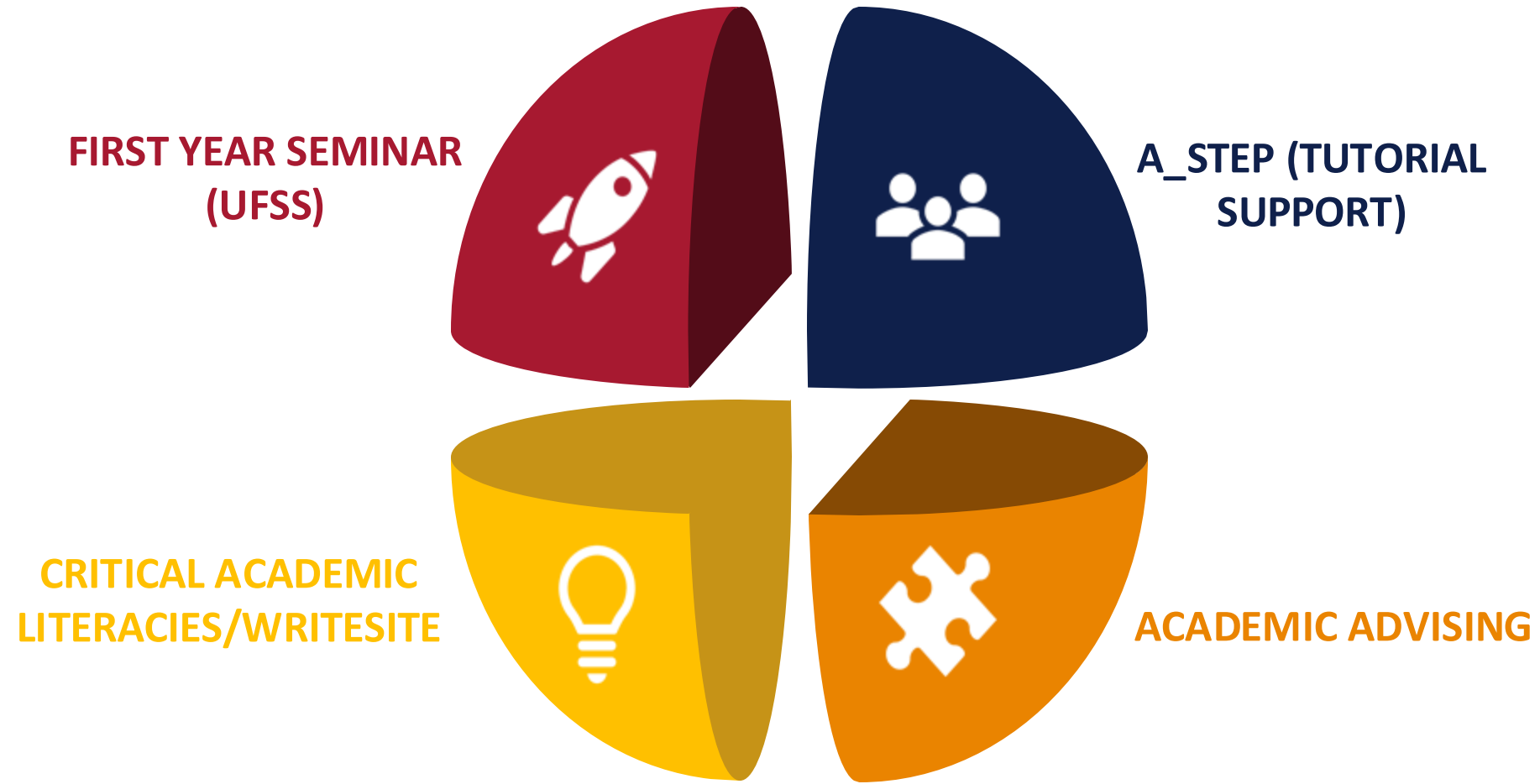

Persona mapping

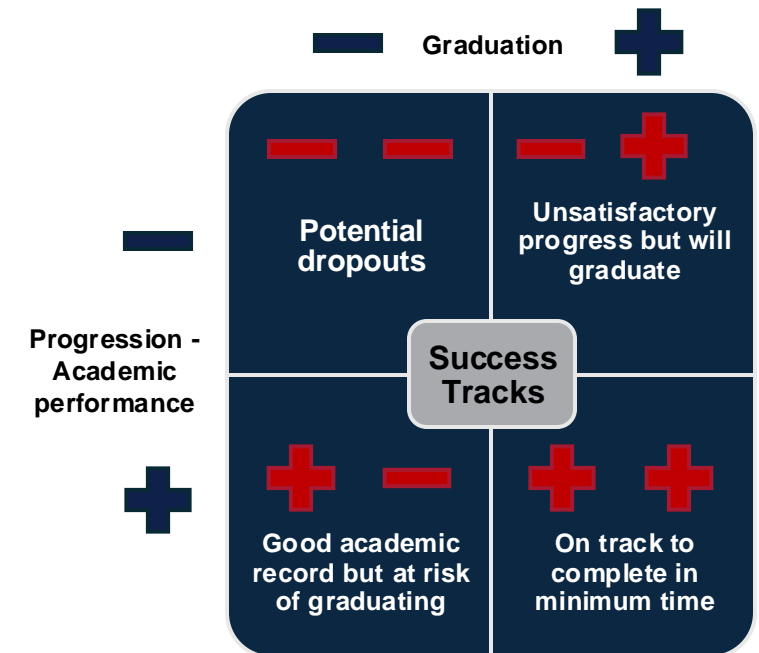
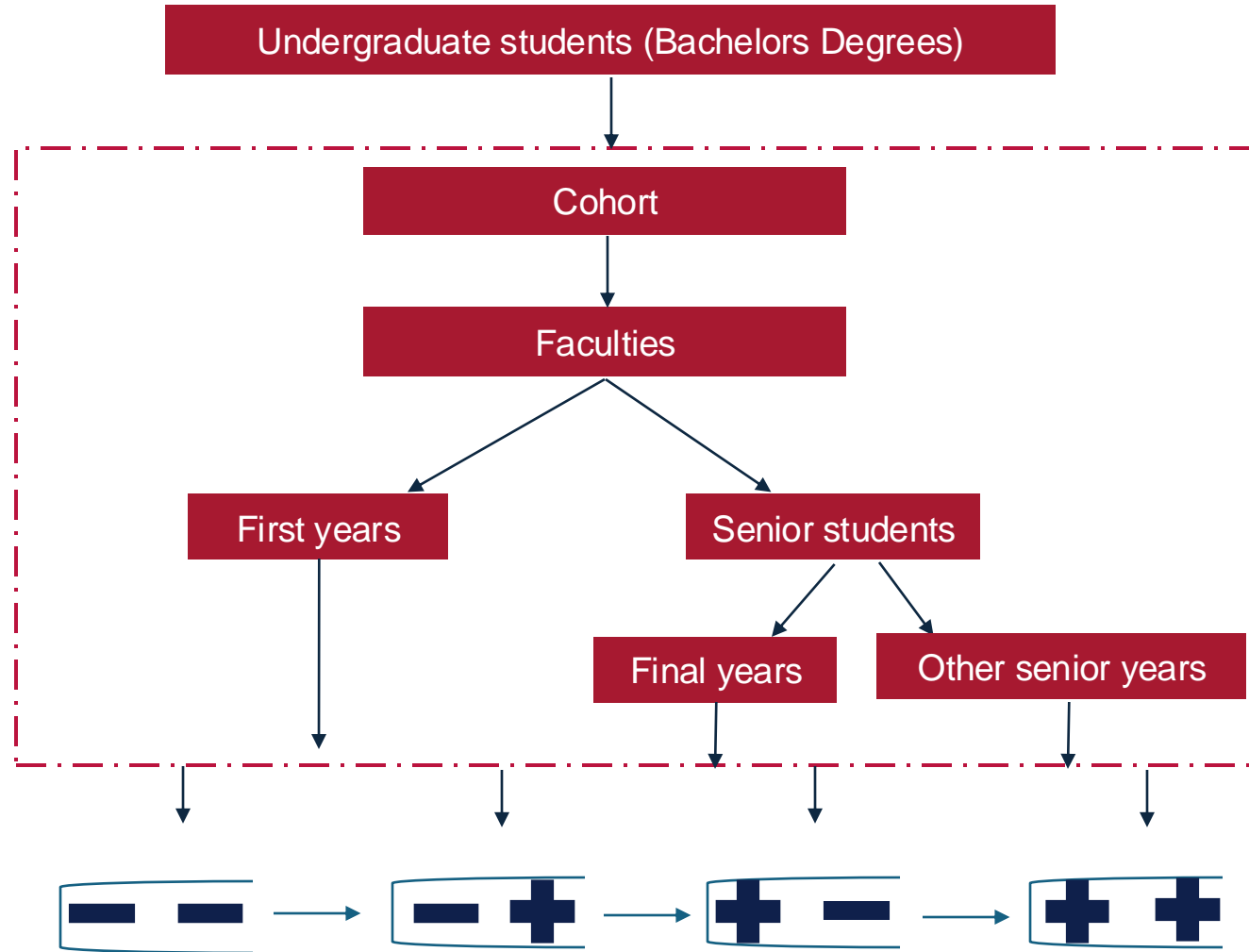

1. ++ : Students who are on track to graduation (minimum time to degree) with minimal support required.
2. +- : Students who may not reach graduation despite progression from one year to another if not offered support (non-academic factors).
3. -+ : Students who will potentially take longer than the minimum time to reach graduation if not supported adequately (i.e., N+1, N+2 etc.).
4. -- : Students who are highly at risk of not reaching graduation despite the availability and referral to support (academic and non-academic factors)

Process mapping

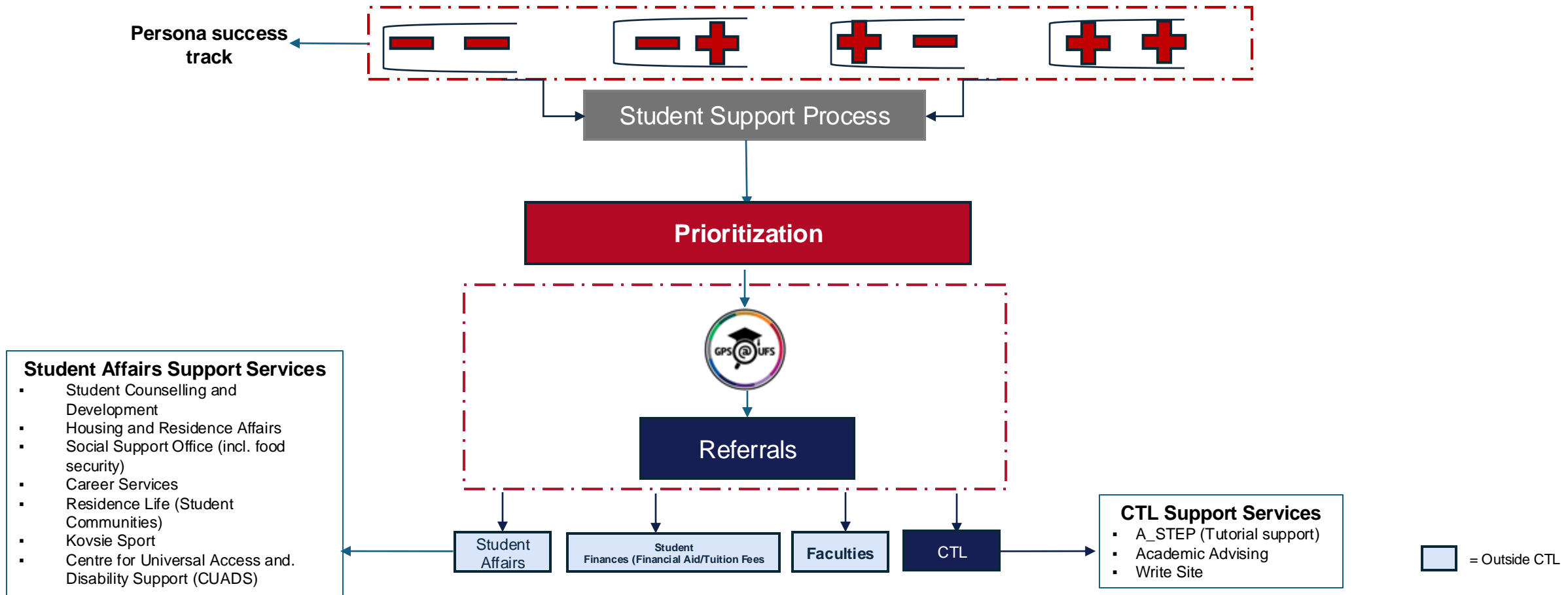

UFS Stakeholders for scaled support

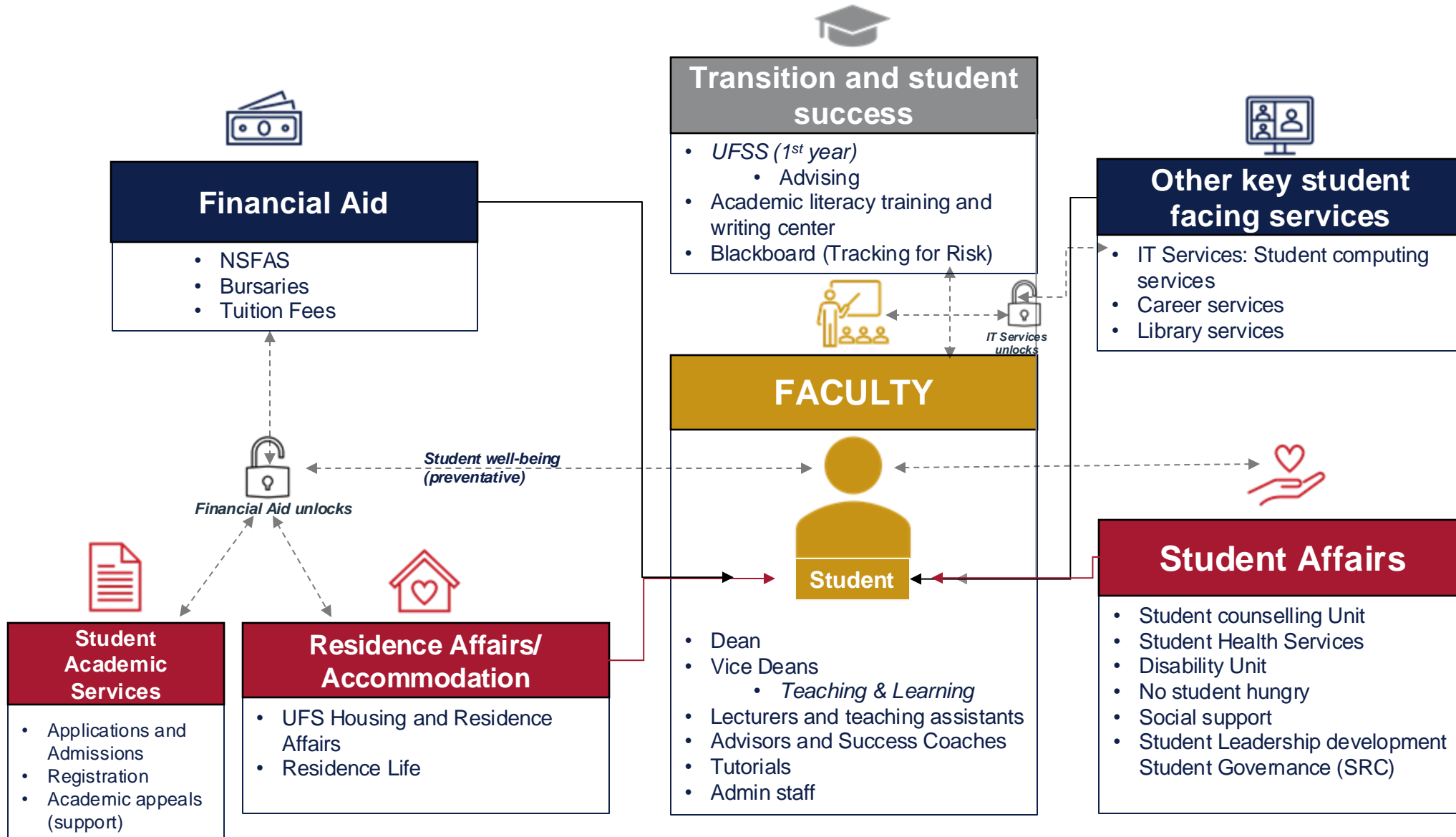

Financial Aid

- NSFAS
- Bursaries
- Tuition Fees

Transition and student success

- UFSS (1st year)
 - Advising
- Academic literacy training and writing center
- Blackboard (Tracking for Risk)

Other key student facing services

- IT Services: Student computing services
- Career services
- Library services

FACULTY

Student

- Dean
- Vice Deans
 - Teaching & Learning
- Lecturers and teaching assistants
- Advisors and Success Coaches
- Tutorials
- Admin staff

Student Affairs

- Student counselling Unit
- Student Health Services
- Disability Unit
- No student hungry
- Social support
- Student Leadership development
- Student Governance (SRC)

Student Academic Services

- Applications and Admissions
- Registration
- Academic appeals (support)

Residence Affairs/ Accommodation

- UFS Housing and Residence Affairs
- Residence Life

Scaled student success model

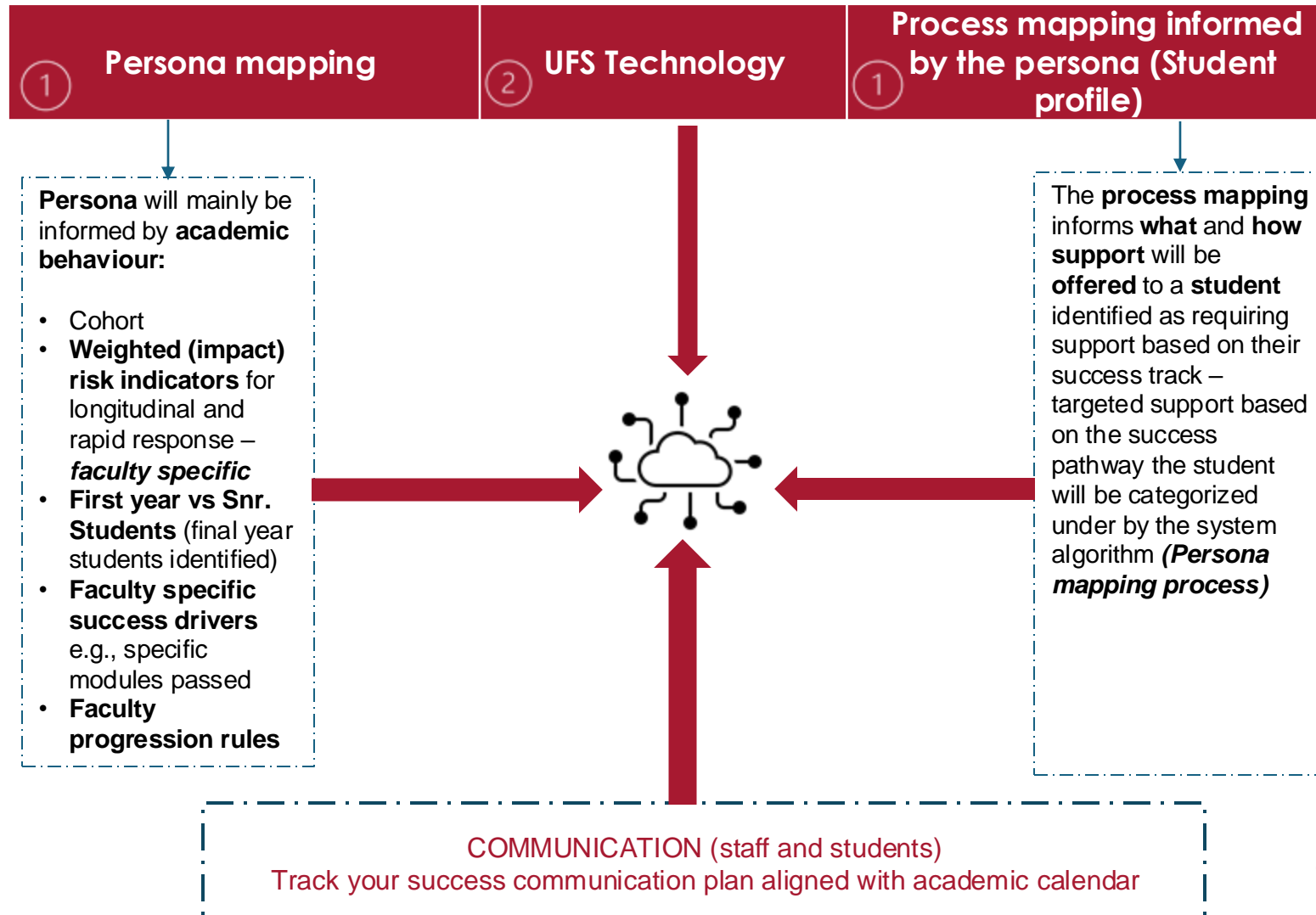



Thank You

Khanyegw@ufs.ac.za

Katlego.Thindisa@edukat.co.za

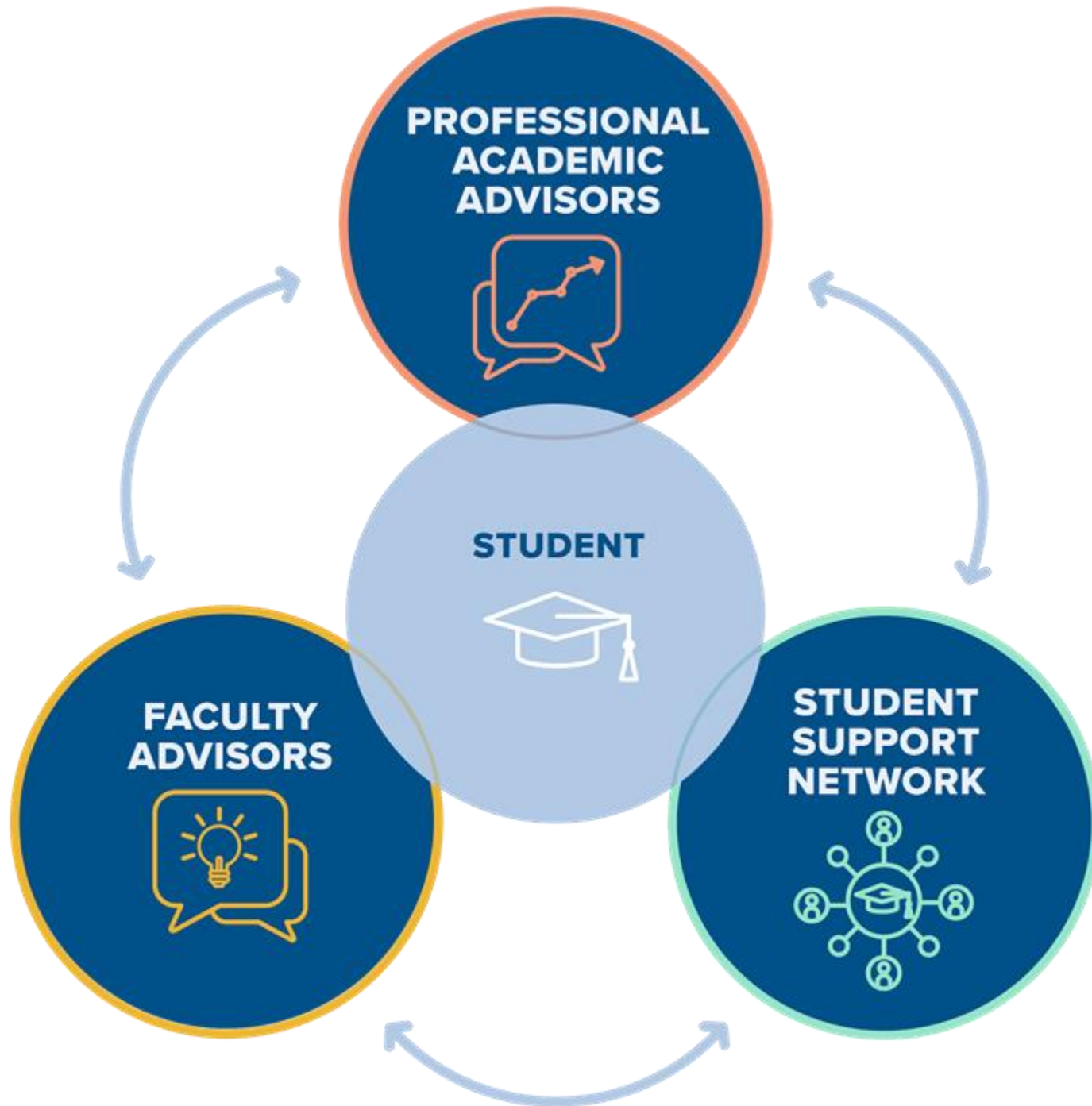

What holistic support should look like?